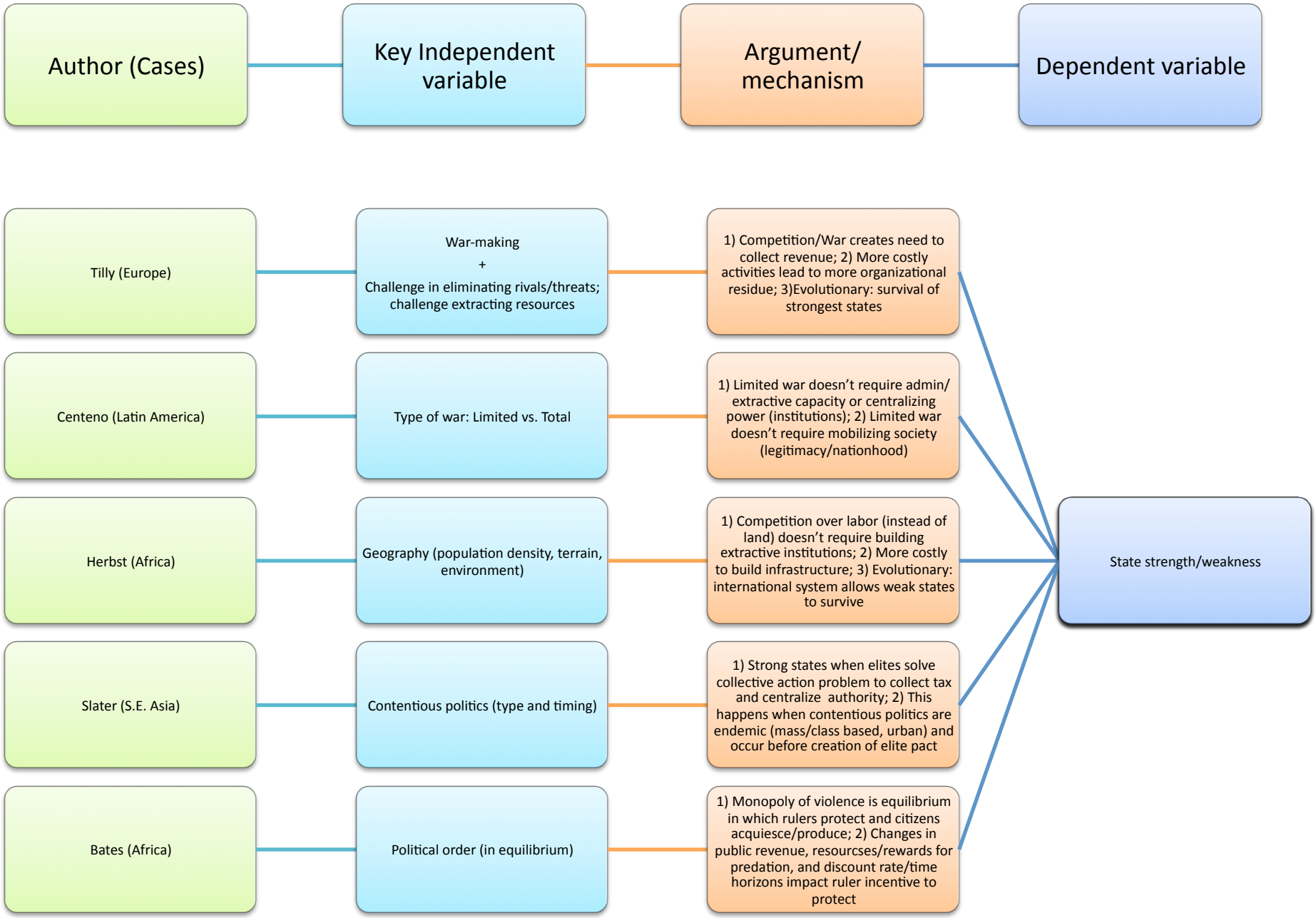

Gov. 20 section (B. Holland)